



# The Cavalier Chronicle

**March 2015**  
Volume 7, Issue 02



## ACKCSC NATIONAL AND BLUE RIDGE SPECIALTY

The entries close on Wednesday, March 25th, 2015 and please remember that it is 12:00 noon (EST/EDST) Plenty of time to get your entries completed and receive your acknowledgement. Here is the link to the RAU ONLINE REGISTRATION SYSTEM:

<https://www.raudogshows.com/onlineentry.html>

### Look Inside For:

#### ACKCSC Deadline

Pg. 1

#### Nominating Committee

Pg. 1

#### Braggs

Pg.2

#### Upcoming shows Pg. 3

#### March Meeting

Minutes Pg. 4

#### Newnan B Match

Flyer Pg.5

#### Dog and Cat CPR

Pg. 6-8

## Upcoming Events

**Next meeting**  
**April 7th**

Dear CKCSC of Greater Atlanta Members,

A note from the 2015 Nominating Committee Chairperson, Linda Whitmire: The CKCSCGA Nominating Committee has submitted the below slate of nominees for the 2015-2016 year:

President: Paula Ayers  
Vice-President: Sue Bess  
Corresponding Secretary: Sharon Onorato Utych  
Recording Secretary: Denise Newlon  
Treasurer: open  
Board Member: Linda Whitmire  
Board Member: Melissa Crane

As you will notice, there is not a name listed for Treasurer on this slate. No one came forward to serve and the several people that the Nominating Committee asked declined this position.

Nominations from the floor will be accepted at the April meeting per our By-Laws. Voting for officers will occur at the May meeting.

Article 4, Section 4c of the Club's By-Laws state:

" Additional nominations may be made at the April meeting by any voting member in attendance provided that the person so nominated does not decline when their name is proposed and provided further that if the proposed candidate is not present at the meeting, the proposer shall present to the Correspondence Secretary a written statement from the proposed candidate signifying willingness to be a candidate. No person may be a candidate for more than one position. Nominations cannot be made at the annual meeting or in any manner other than as provided in this section".

Thank you to our Nominating Committee - Ken Bess, Dixie Westmoreland, Linda Whitmire (chair) and alternates Brenda Martz and Beverly Manley

Sharon Utych  
CKCSC of Greater Atlanta  
Interim Corresponding Secretary

## Special Thank You to Mary Marlow

**Our March 3rd club meeting with speaker **Mary Marlow** was so informative. Mary spoke about feeding a raw diet. There was a lot of participation and lots of great questions. If you have ideas for guest speakers please contact any board member or come to a club meeting and tell us all about who you would like to attend a meeting.**



## BRAGS

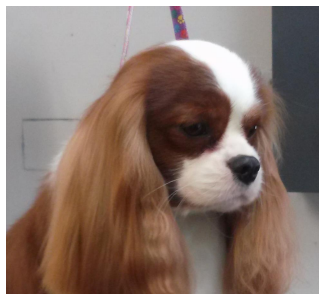

Kinvaar Top Gun "Stewie" received a Major at the Franklin show with Rick Day as the handler. He winners dog and received 3 points.



**NEW CHAMPION**  
Jayba Summer Shandy  
(Dual CH Jayba Pucker Up x Dual Ch Loranka Heaven Sent)  
Breeder/Owner Pat & Michelle Lander

"Shandy" was WB and received an AOM at the Central Carolina Specialty. She finished her title undefeated in 4 consecutive shows. She was always owner handled.



AKC Grand CH Brookhaven Believe It Or Not has won 2 CC's and 2 RCC's in England - At the Club show - one of the biggest Cavalier shows in the UK with a entry of over 300 ... he was awarded his 2nd Res CC and went on to win RBIS! He only needs one more CC to gain the coveted title of UK Champion.



Jan's Puppy Party"! Jan Schmidt

## Upcoming shows with onofrio.com

### Closing 03/18/2015 @ 12:00pm

#### Columbiana AL

- [Tuscaloosa Kennel Club, Inc. Beginner Puppy](#), Thursday, April 2, 2015 (BP) (P) (DPL) ([Enter](#))
  - [Tuscaloosa Kennel Club, Inc. \(1\)](#), Thursday, April 2, 2015 (NOHS) (DPL) ([Enter](#))
  - [Birmingham Kennel Club, Inc. \(1\)](#), Friday, April 3, 2015 (NOHS) (DPL) ([Enter](#))
  - [Tuscaloosa Kennel Club, Inc. \(2\)](#), Saturday, April 4, 2015 (NOHS) (M) (DPL) ([Enter](#))
  - [Birmingham Kennel Club, Inc. \(2\)](#), Sunday, April 5, 2015 (DPL) ([Enter](#))
- [Birmingham Kennel Club, Inc. Beginner Puppy](#), Sunday, April 5, 2015 (BP) (P) (DPL) ([Enter](#))

### Closing 03/25/2015 @ 12:00pm

#### Perry GA

#### Peach Blossom Cluster - NOW 5 DAYS

- [Atlanta Kennel Club, Inc. \(OB\)](#), Wednesday, April 8, 2015 (O) ([Enter](#))
  - [Douglasville Kennel Club of GA, Inc.](#), Wednesday, April 8, 2015 (NOHS) ([Enter](#))
  - [The Valdosta Kennel Club, Inc. \(2nd OB\)](#), Thursday, April 9, 2015 (O) ([Enter](#))
  - [The Valdosta Kennel Club, Inc. \(1\)](#), Thursday, April 9, 2015 (NOHS) (O) ([Enter](#))
  - [Combined Specialty Clubs of Atlanta \(1\)](#), Friday, April 10, 2015 ([Enter](#))
  - [The Valdosta Kennel Club, Inc. \(2\)](#), Friday, April 10, 2015 (NOHS) (O) (M) ([Enter](#))
  - [Atlanta Kennel Club, Inc.](#), Saturday, April 11, 2015 (NOHS) (O) ([Enter](#))
  - [Combined Specialty Clubs of Atlanta \(2\)](#), Saturday, April 11, 2015 ([Enter](#))
  - [Atlanta Terrier Club, Inc. \(2\)](#), Sunday, April 12, 2015 (NOHS) ([Enter](#))
  - [Combined Specialty Clubs of Atlanta \(3\)](#), Sunday, April 12, 2015 ([Enter](#))
  - [Combined Specialty Clubs of Atlanta \(4\)](#), Sunday, April 12, 2015 ([Enter](#))
  - [Greater Atlanta Toy Dog Assn, Inc. \(2\)](#), Sunday, April 12, 2015 ([Enter](#))
- [North Georgia Hound Association](#), Sunday, April 12, 2015 (NOHS) ([Enter](#))

### Closing 04/22/2015 @ 12:00pm

#### Perry GA

- [Columbus Kennel Club, Inc. Beginner Puppy](#), Thursday, May 7, 2015 (BP) (P) ([Enter](#))
- [Columbus Kennel Club, Inc.](#), Thursday, May 7, 2015 (O) (R) ([Enter](#))
- [Southeast Alabama Kennel Club, Inc. Beginner Puppy](#), Friday, May 8, 2015 (BP) (P) ([Enter](#))
- [Southeast Alabama Kennel Club, Inc.](#), Friday, May 8, 2015 (NOHS) (O) (M) (R) ([Enter](#))
- [Macon Kennel Club, Inc. \(1\)](#), Saturday, May 9, 2015 (NOHS) (O) (R) ([Enter](#))
- [Macon Kennel Club, Inc. \(2\)](#), Sunday, May 10, 2015 (O) (R) ([Enter](#))

You have received this email due to entries submitted to prior shows including this email address with the entry. If you have received this email in error or wish to unsubscribe to these notifications please send email with UNSUBSCRIBE as the subject to [customer.service@onofrio.com](mailto:customer.service@onofrio.com). For a complete list of Upcoming Shows visit our [Upcoming Shows](#) index @ onofrio.com.

Jack Onofrio Dog Shows, LLC

PO Box 25764

Oklahoma City, Oklahoma 73125-0764Special Delivery & Overnight Delivery Mail Address

3401 NE 23rd St

Oklahoma City Oklahoma 73121-2447

General email correspondence: [customer.service@onofrio.com](mailto:customer.service@onofrio.com) Telephone: 405.427.8181

## Upcoming shows with infodog.com

[Fort St. Clair Kennel Club](#) on Saturday, April 25, 2015 in Eaton, OH. Closes 04/08/2015 . Event type: [AB/JSHW](#).

[Fort St. Clair Kennel Club](#) on Sunday, April 26, 2015 in Eaton, OH. Closes 04/08/2015 . Event type: [AB/JSHW](#).

[Treasure Coast Kennel Club of Florida](#) on Saturday, April 25, 2015 in Vero Beach, FL. Closes 04/08/2015 . Event type: [AB/JSHW](#).

[Treasure Coast Kennel Club of Florida, Inc.](#) on Sunday, April 26, 2015 in Vero Beach, FL. Closes 04/08/2015 .

Event type: [AB/JSHW](#).

[Treasure Coast Kennel Club of Florida 4-6 Month Puppy](#) on Sunday, April 26, 2015 in Vero Beach, FL. Closes 04/08/2015 . Event type: [BPUP](#).

<http://www.infodog.com/entry.pdf>

### MINUTES OF MEETING CKCSCGA - REGULAR MEETING March 3rd, 2015

Holiday Inn Northlake 2158 Ranchwood Dr NE,  
Atlanta, GA 30345

#### REGULAR MEETING AGENDA:

- Welcome Guests
- Roll Call
- Approve Minutes of Last Meeting
- Report of President
- Report of Corresponding Secretary
- Report of Recording Secretary
- Report of Treasurer
- Reports of the Committees
- Election of New Members
- Unfinished Business
- New Business
- Adjournment

Brags

#### MINUTES:

The meeting was called to order at 7:00 PM by Linda Whitmire.

We did not have a quorum. Regular members: Linda Whitmire, Denise Newlon, Sharon and Jim Utych, Sue Bess. Associate members: Claire Ellis, Robin Fornwalt and husband. Guest: Mary Marlow

No Presidents report.

Corresponding Sec.— Sharon read thank you note from Sharon Wells. Received regular membership upgrade for Claire Ellis.

No Recording sec. report.

Treasurer Report: Sue gave report.

No Quorum couldn't vote in new members.

Unfinished Business. None

New Business. Spoke about the specialty in October.

Guest Speaker Mary Marlow.

Meeting adjourned 9:00 by Sue Bess, second Denise Newlon.



## Newnan Kennel Club, Inc.

### B-OB MATCH

Saturday, March 28, 2015

Coweta County Fairgrounds, 275 Pine Road, Newnan, GA 30263

\*\* Conformation & CGC Indoors; Obedience & Rally Outdoors

Pre-entries - \$5.00 / Day of match entry fee - \$7.00.

#### Junior Showmanship – Free

Canine Good Citizen (CGC) Test - \$15

**Mail Pre-entries to be received by Mar. 24 to:**

Match Chair – Carolyn Stauffer 101 Fern Vale, Peachtree City, GA 30269

770-487-1689, corgicarolpem@gmail.com

Make checks payable to Newnan Kennel Club

#### Schedule

Day of Match Entries taken from 9:00 – 11:30.

Junior Showmanship Judging begin at 12:00

Conformation, Obedience & Rally

judging to follow Junior Showmanship

#### Classes

Puppy Classes: 4-6, 6-9, 9-12 months Adult Classes: Open

**\*\*Mixed breed dogs are welcome to compete in Junior Showmanship,**

#### **Obedience and Rally\*\***

Obedience: Beginner Novice, Nov. A & B, Open A & B, Utility A & B

Rally: Novice A & B, Advanced A & B, Excellent A & B

Jr Showmanship: Junior (8-11yrs) Intermediate (12-14yrs) Senior (15-18yrs)

#### Judges

Sporting, Toy, Non-Sporting and Misc. – Sharon Smith

Working, Terrier, and Best Adult– Tom Kilcullen

Herdng, Hound, Junior Showmanship and Best Puppy – Marilyn Curtis

Rally – Patty King

Obedience – Linda Voss CGC – Deborah Gill

**Directions to Coweta County Fairgrounds:** From I-85 (south of Atlanta)

take Exit #41 (Hwy A27/29). Go north (toward Newnan) 0.5 mi to Pine Rd.

Turn left and go 0.6 mi to Fairground on left.

## Newnan Kennel Club, Inc.

Entry Form

Sanctioned B-OB Match

Armband No

Separate Entry for Each Dog

Breed \_\_\_\_\_ Sex \_\_\_\_\_

Dog's Name \_\_\_\_\_

AKC Reg # (optional) \_\_\_\_\_ Dog's Age \_\_\_\_\_

Owner's Name \_\_\_\_\_

Street Address \_\_\_\_\_

City, State, Zip \_\_\_\_\_

Email Address \_\_\_\_\_

Canine Good Citizen test (\$15) \_\_\_\_\_

Conformation Class (Check one)

4-6 mo \_\_\_\_\_ 6-9 mo \_\_\_\_\_ 9-12 mo \_\_\_\_\_ Open \_\_\_\_\_

Junior Showmanship

Junior's Name \_\_\_\_\_

Junior (8-11) \_\_\_\_\_ Intermediate (12-14) \_\_\_\_\_ Senior (15-18) \_\_\_\_\_

Obedience

Rally

Beginner Nov \_\_\_\_\_

Nov. A \_\_\_\_\_ Nov. B \_\_\_\_\_ Nov. A \_\_\_\_\_ Nov. B \_\_\_\_\_

Open A \_\_\_\_\_ Open B \_\_\_\_\_ Adv. A \_\_\_\_\_ Adv. B \_\_\_\_\_

Utility A \_\_\_\_\_ Utility B \_\_\_\_\_ Excel A \_\_\_\_\_ Excel B \_\_\_\_\_

**Waiver of Responsibility:** I personally assume all responsibility and liability for this dog entered in this match and hold harmless all other parties from any claim for loss or injury caused by this dog upon the match premises and from any claim for loss or injury of this dog entered in this match.

Signature \_\_\_\_\_

## A. Airway

The first step in animal CPR (like human CPR), after determining that the animal is non-responsive, is to obtain an open airway. *You should not continue past A-Airway, until this step has been achieved!*

1. Carefully pull the tongue straight out of the animal's mouth to open the airway

**WARNING:** even an unresponsive dog may bite by instinct!!

2. Make sure that the neck is reasonably straight; try to bring the head in-line with the neck.

**WARNING:** Do not over-straighten the neck in cases where neck/head trauma exists

3. Attempt 2 rescue breaths, by closing the mouth, and performing mouth-to-nose ventilations. If they go in with no problems continue to B-Breathing.



4. If not, reposition the neck and try step 3 again.
5. Visibly inspect the airway by looking into the mouth, and down the throat for foreign objects occluding the airway. Unlike human-CPR, rescuers may reach into the airway and remove foreign objects that are visible
6. If you still can't breath into the animal, proceed to the Heimlich maneuver

## A. Heimlich

If you were unable to clear an object from the airway in A-Airway, you will need to do the Heimlich Maneuver:

1. Turn the animal upside down, with its back against your chest

2. Hug the animal with your fist in your hand, just below the rib-cage (for cats, just squeeze 1 hand in the same place)



3. With both arms, give 5 sharp thrusts (bear hugs) to the abdomen. Perform each thrust as if it is the one that will expel the object
4. Stop, check to see if the object is visible in the airway, if so, remove it and give 2 mouth-nose rescue breaths. If the breaths do not go in, go back to step 1

**IMPORTANT:** Do not proceed with CPR, even if the animal goes into cardiac arrest. You must clear the airway first.

## B. Breathing

After achieving a patent airway, one must determine whether the animal is breathing, and whether this breathing is effective:

1. Carefully pull the tongue straight out of the animal's mouth to open the airway

**WARNING:** even an unresponsive dog may bite by instinct!!

2. Make sure that the neck is reasonably straight; try to bring the head in-line with the neck.

**WARNING:** Do not over-straighten the neck in cases where neck/head trauma exists



3. Breathe at 12 breaths per minute (1 every 5 seconds)

With each breath just make the chest rise (do not overinflate, especially on a small animal)

**IMPORTANT:** If the breaths do not go in, stop and return to A-Airway!

4. Proceed to C-Circulation, while continuing breathing support as necessary

If you are an EMT, Paramedic or other advanced provider, check out our ALS and BLS for animals on our website



# C. Circulation

This is the final step of CPR and should only be started after the A-airway and B-breathing steps have been completed:

1. Make sure that there are no major (pooling/ spurting blood) points of bleeding. Control as necessary by applying pressure with your hand
2. Check for a pulse in the groin (check carefully on a conscious dog or cat!)

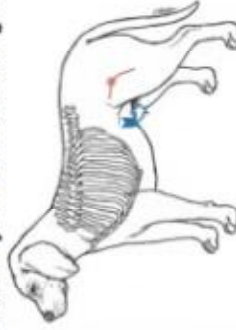

3. Lay the animal on its right side
4. Locate your hands where its left elbow touches the chest, pproximately the middle of the rib-cage (for cats use 1 hand in a squeezing motion).



5. Compress the chest 15 times followed by 2 rescue breaths (3 compressions every 2 seconds)

Compress  
 1/2" - small dogs & cats  
 1" - medium dogs  
 1.5" - large dogs

6. Repeat as necessary



## Save a Life: Learn Animal CPR

For the Pet Owner

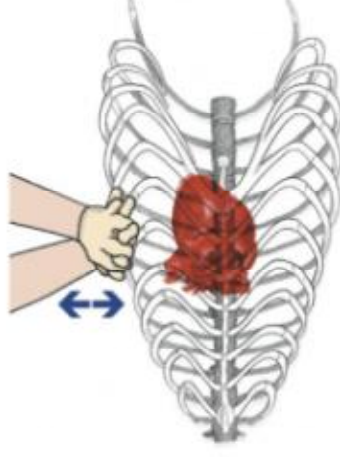

**Lori H. Feldman, DVM**  
**Henry J. Feldman, M.D.**  
 © 2004

Dr. Lori Feldman is a Connecticut, New York and Massachusetts Licensed Veterinarian and a member of the Veterinary Emergency and Critical Care Society. In practice in Greenwich, Connecticut at Greenwich Veterinary Hospital.

Dr. Henry Feldman is a New York Licensed Physician at the NYU School of Medicine in the section of Medical Informatics



Pet owners should consult their veterinarian for specific details on procedures outlined here.

website: <http://members.aol.com/henryhbk/>  
 email: [henryhbk@aol.com](mailto:henryhbk@aol.com)

During an emergency it is *very important* that you remain calm. Animals can sense your unease, but cannot understand what is happening and you can't tell them.

Your body language is very important. Be calm, yet deliberate in your actions.

When you determine that you either have corrected the life-threatening problem, or are unable to stabilize the animal, you should transport to the nearest emergency veterinary hospital.

Notify your emergency clinic that you are coming in with a dog with respiratory arrest with a foreign object airway obstruction and/or cardiac arrest.

Give them the following information via phone if possible:

- Your name
- Your Estimated Time of Arrival
- Steps taken (CPR, removal of object...)
- Breed/size (dog or cat)
- If a foreign object is in the airway, what the suspected object is
- If a poison or medication has been eaten
- Mechanism of injury (hit by car...)
- Relevant Medical History (Diabetes...)

*Write the phone number of the 24 hour animal hospital nearest you here:*

# Saving your pet with CPR

With pets increasingly being treated like a member of the family, many owners are learning emergency techniques like CPR to keep their pet alive before bringing it to a veterinarian.

**If there is no breathing and no pulse, begin CPR immediately.**

## Check for breathing and pulse

Check pulse using middle and index finger below the wrist, inner thigh (femoral artery), below the ankle or where left elbow touches the chest.

### Areas to check for pulse



## Look for other warning signs

- Gums and lips will appear gray-colored.
- Pupils will be dilated and not responsive to light.

Gums

Pupils

## If not breathing, give breath to animal

### Cats and small dogs

Place your mouth over its nose and mouth to blow air in.

### Medium-large dogs

Place your mouth over its nose to blow air in.

## Heimlich maneuver

If breath won't go in, airway may be blocked. Turn dog upside down, with its back against your chest. Wrap your arms around the dog and clasp your hands together just below its rib cage (since you're holding the dog upside down, it's above the rib cage, in the abdomen). Using both arms, give five sharp thrusts to the abdomen. Then check its mouth or airway for the object. If you see it, remove it and give two more rescue breaths.

## Start compressions if no pulse

Lay animal on right side and place hand over ribs where its elbow touches the chest. Begin compressions. Do not give compressions if dog has pulse.

## Repeat procedure

- Check pulse after 1 minute and then every few minutes.

- Continue giving CPR until the animal has a pulse and is breathing.

- Stop CPR after 20 minutes.

Animal size	Compress chest	Compressions per breath of air
Cat/small dog (Under 30 lbs.)	1/2-1 inch	5
Medium-large dog (30-90 lbs.)	1-3 inches	5
Giant dog (over 90 lbs.)	1-3 inches	10